

2. Vista 2B
Escala: 1:50

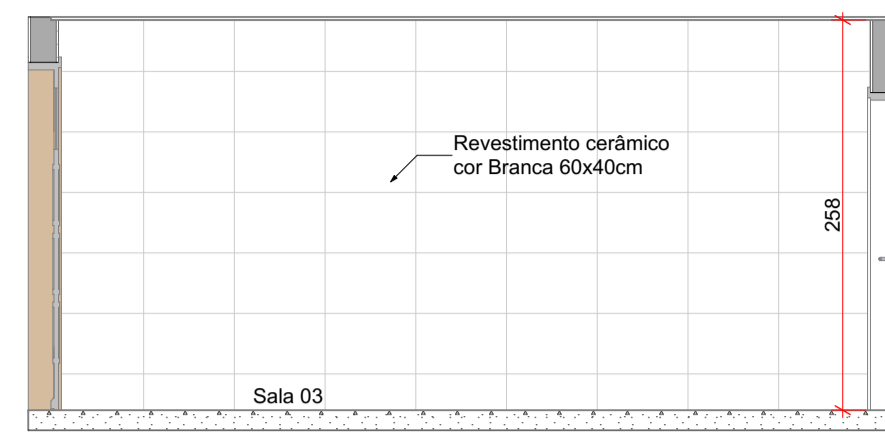

3. Vista 3A
Escala: 1:50

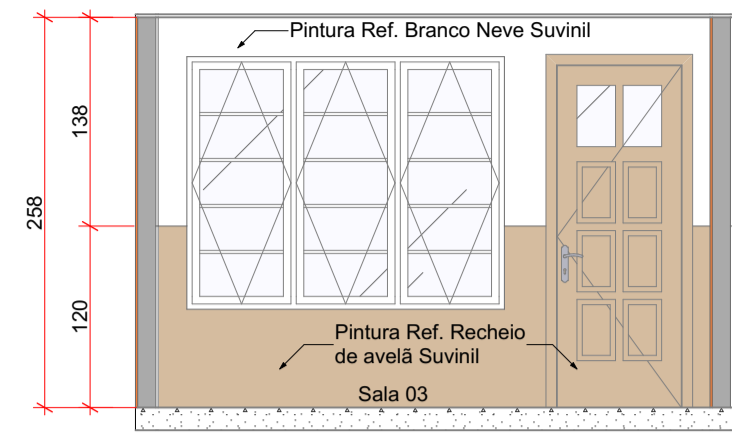

3. Vista 3B
Escala: 1:50

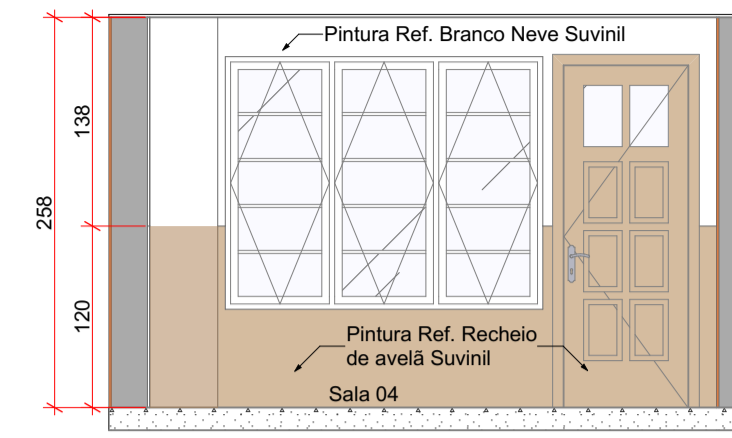

4. Vista 4B
Escala: 1:50

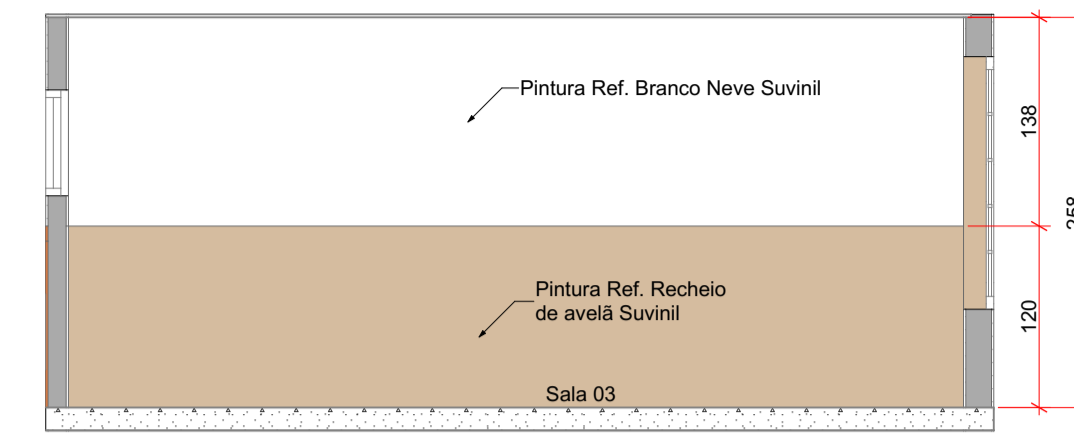

3. Vista 3C
Escala: 1:50

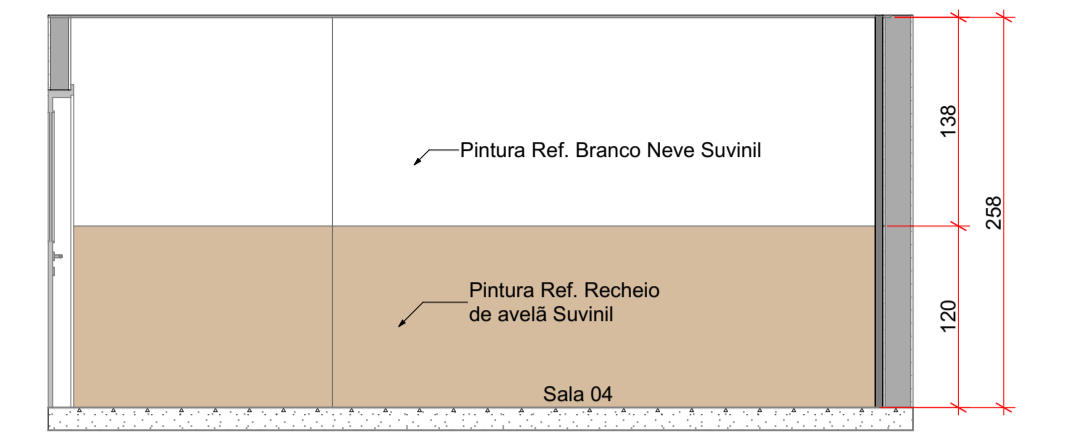

4. Vista 4C
Escala: 1:50

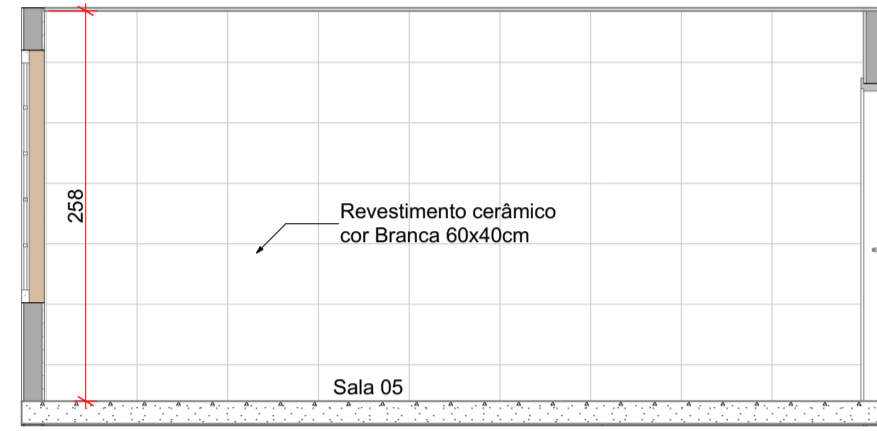

5. Vista 5A
Escala: 1:50

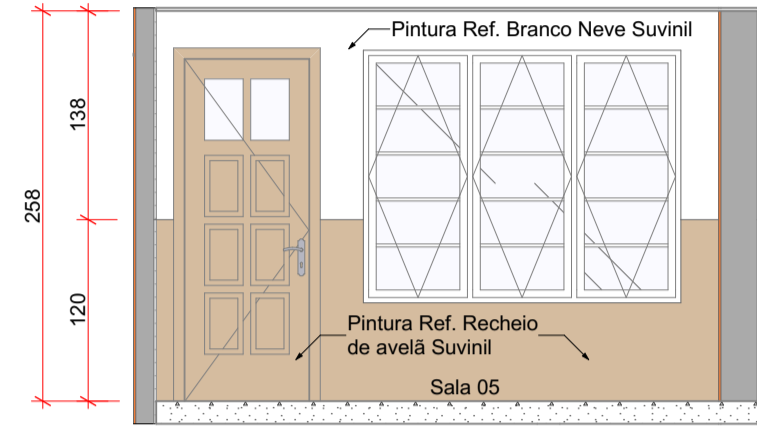

5. Vista 5B
Escala: 1:50

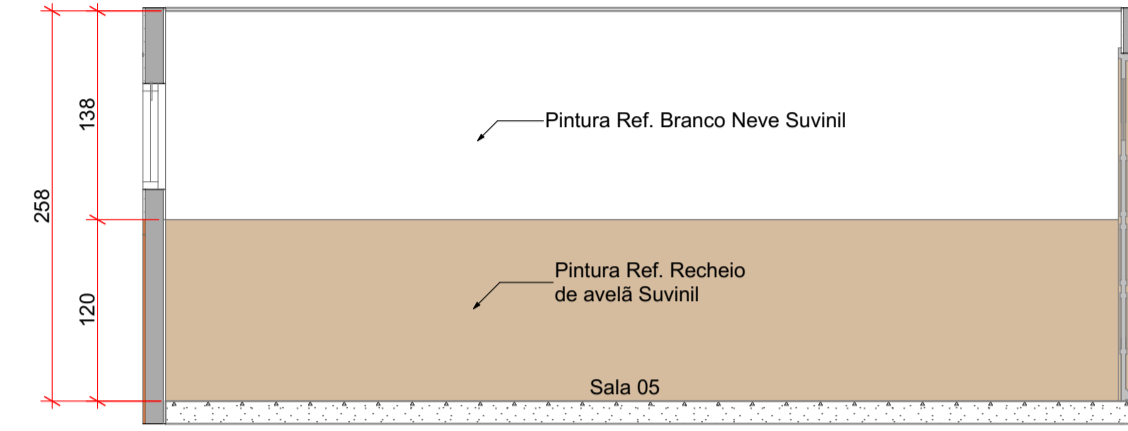

5. Vista 5C
Escala: 1:50

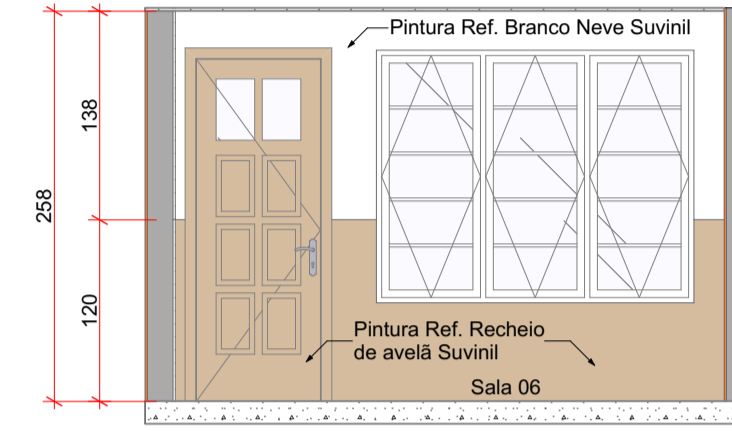

6. Vista 6B
Escala: 1:50

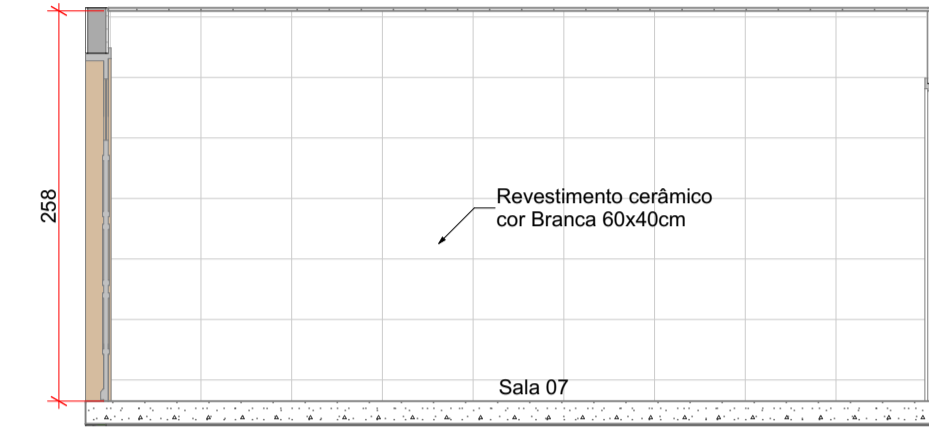

7. Vista 7A
Escala: 1:50

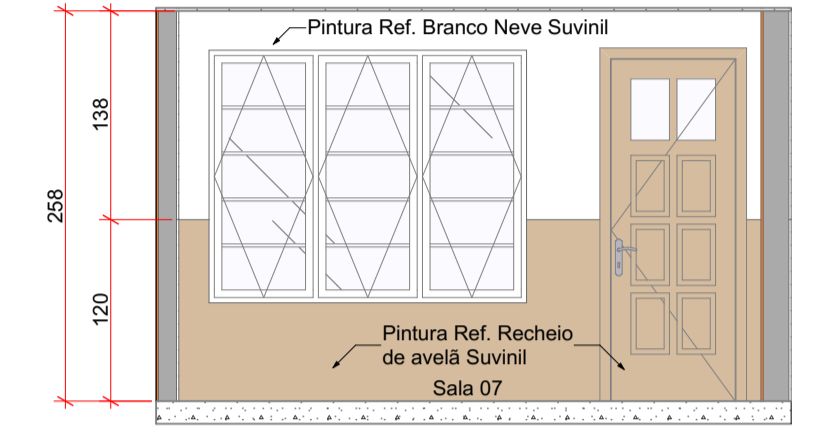

7. Vista 7B
Escala: 1:50

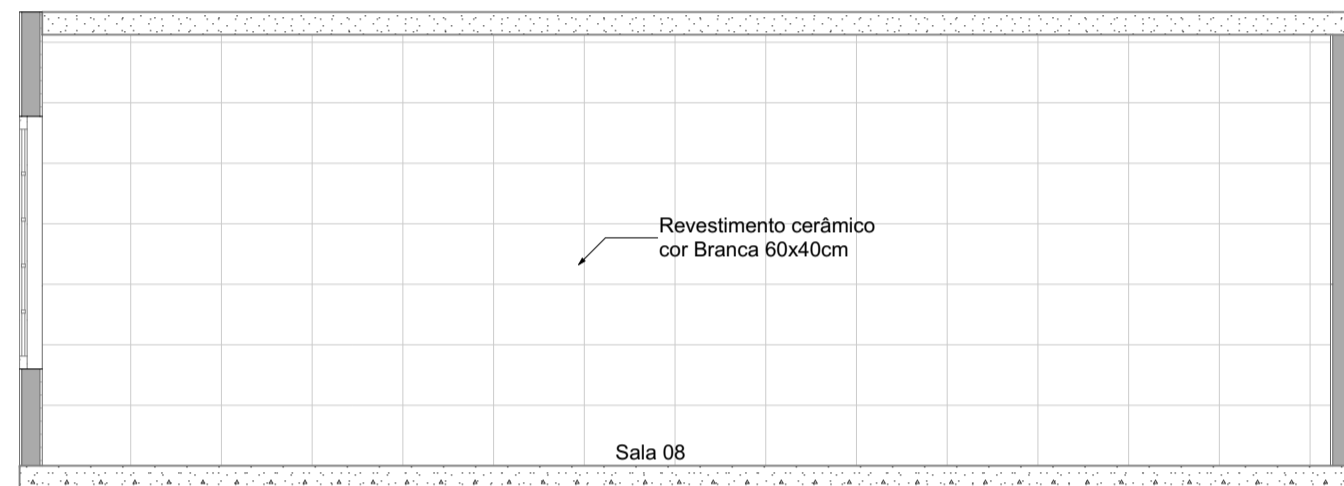

8. Vista 8A
Escala: 1:50

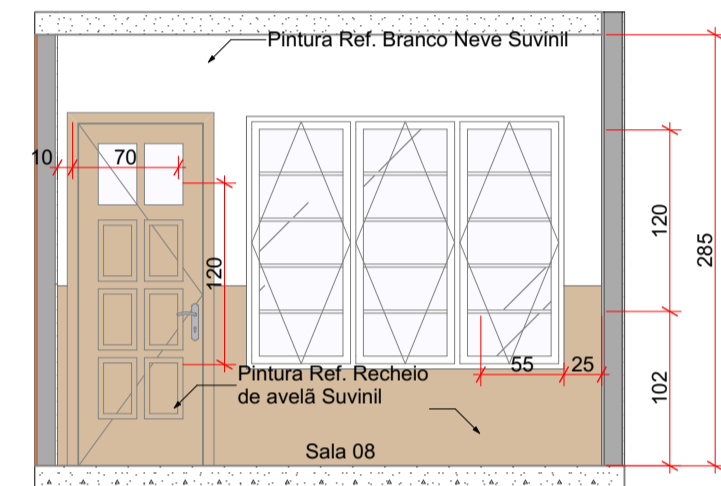

8. Vista 8B
Escala: 1:50

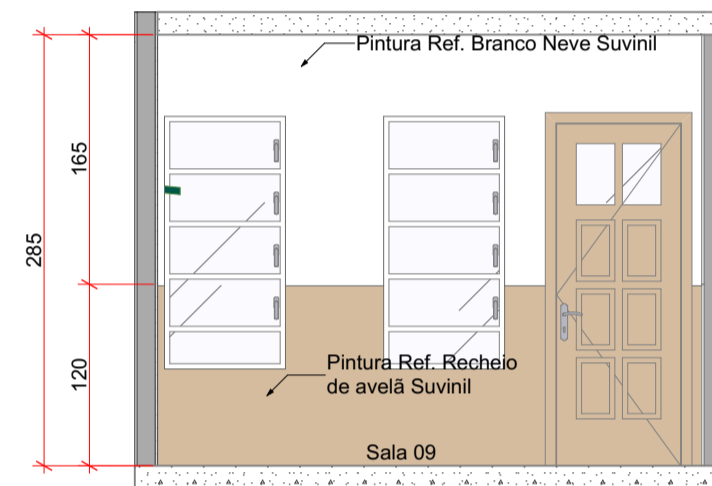

9. Vista 9B
Escala: 1:50

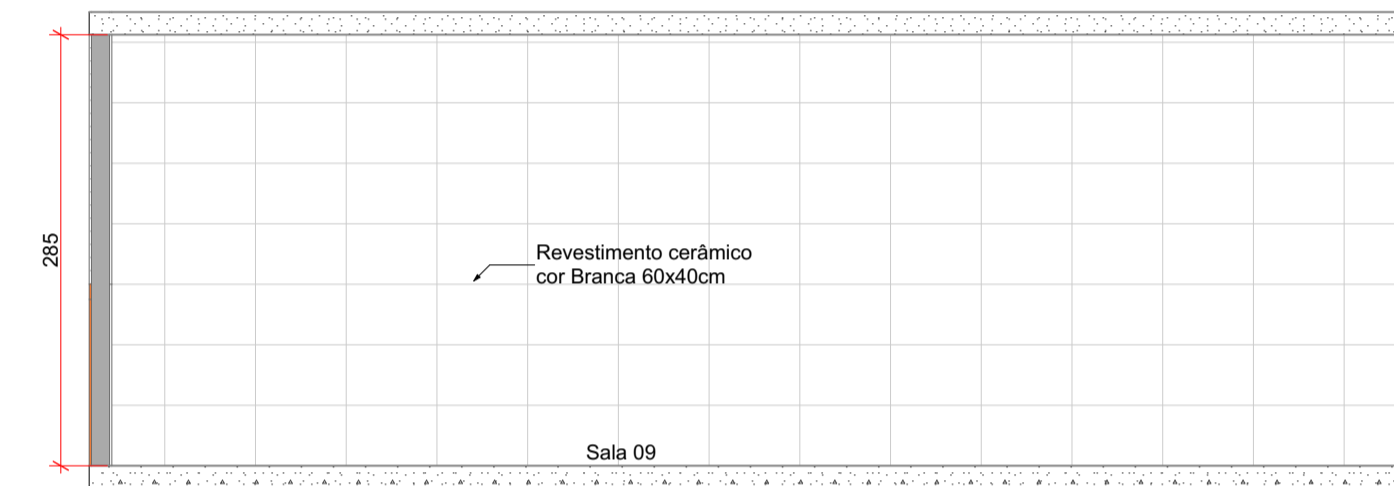

9. Vista 9C
Escala: 1:50

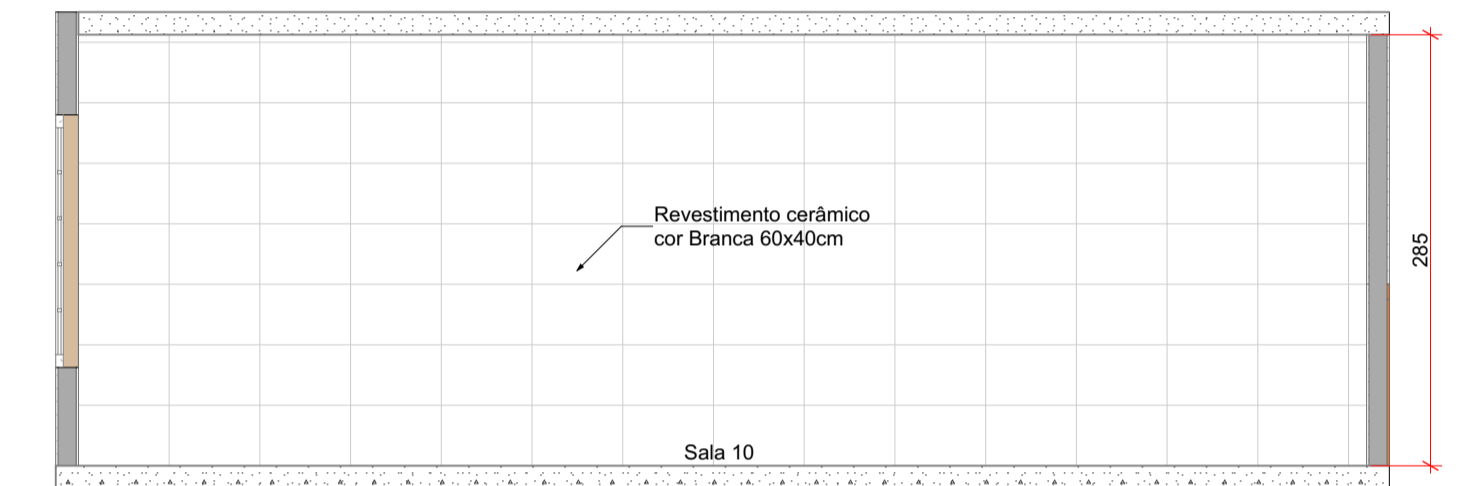

10. Vista 10A
Escala: 1:50

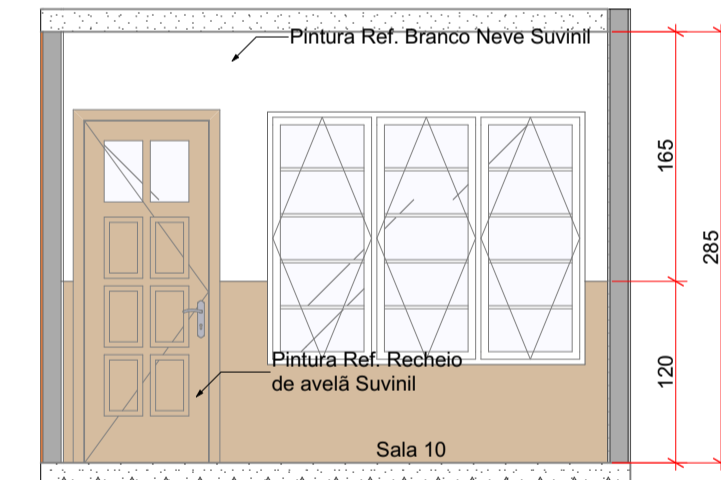

10. Vista 10B
Escala: 1:50

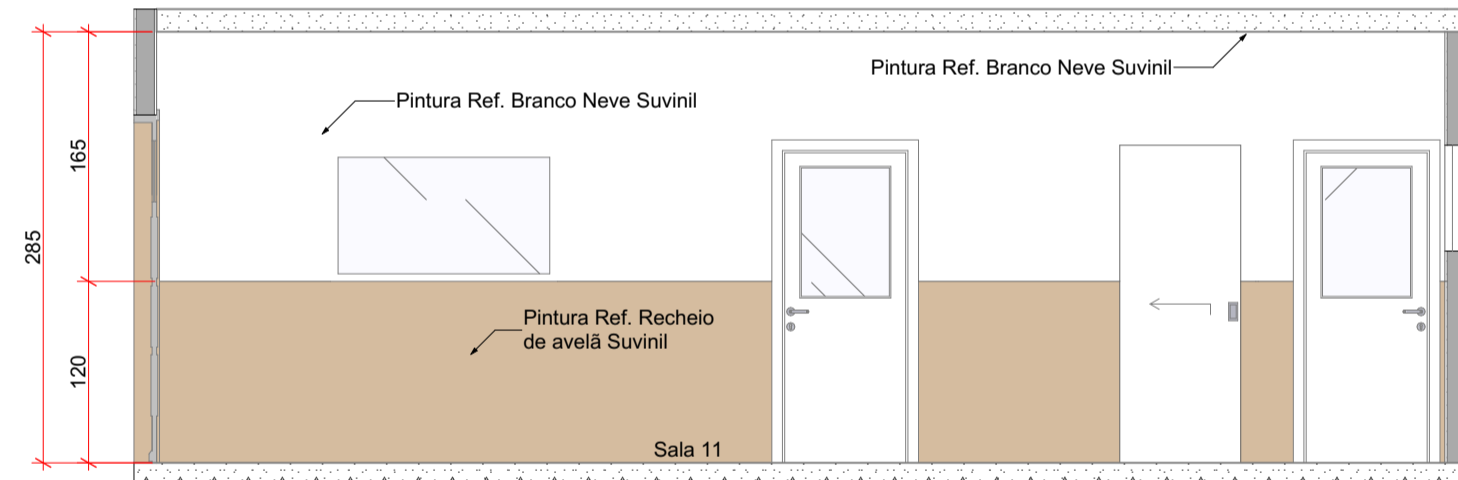

11. Vista 11A
Escala: 1:50

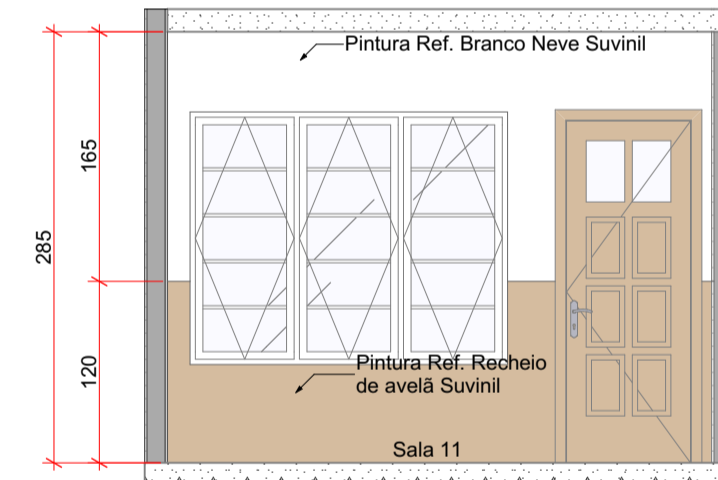

11. Vista 11B
Escala: 1:50

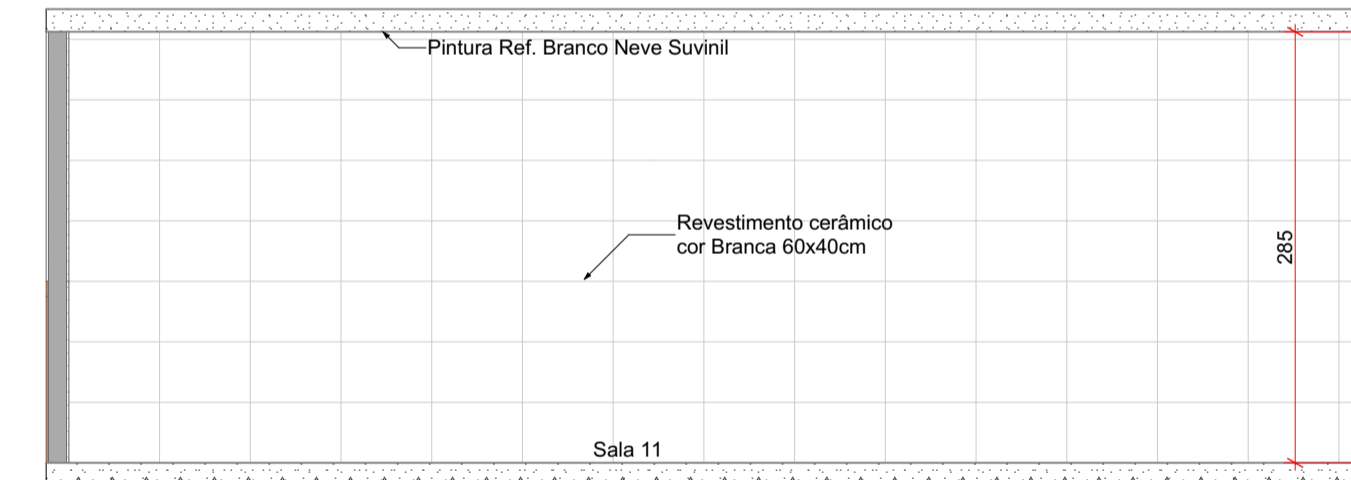

11. Vista 11C
Escala: 1:50

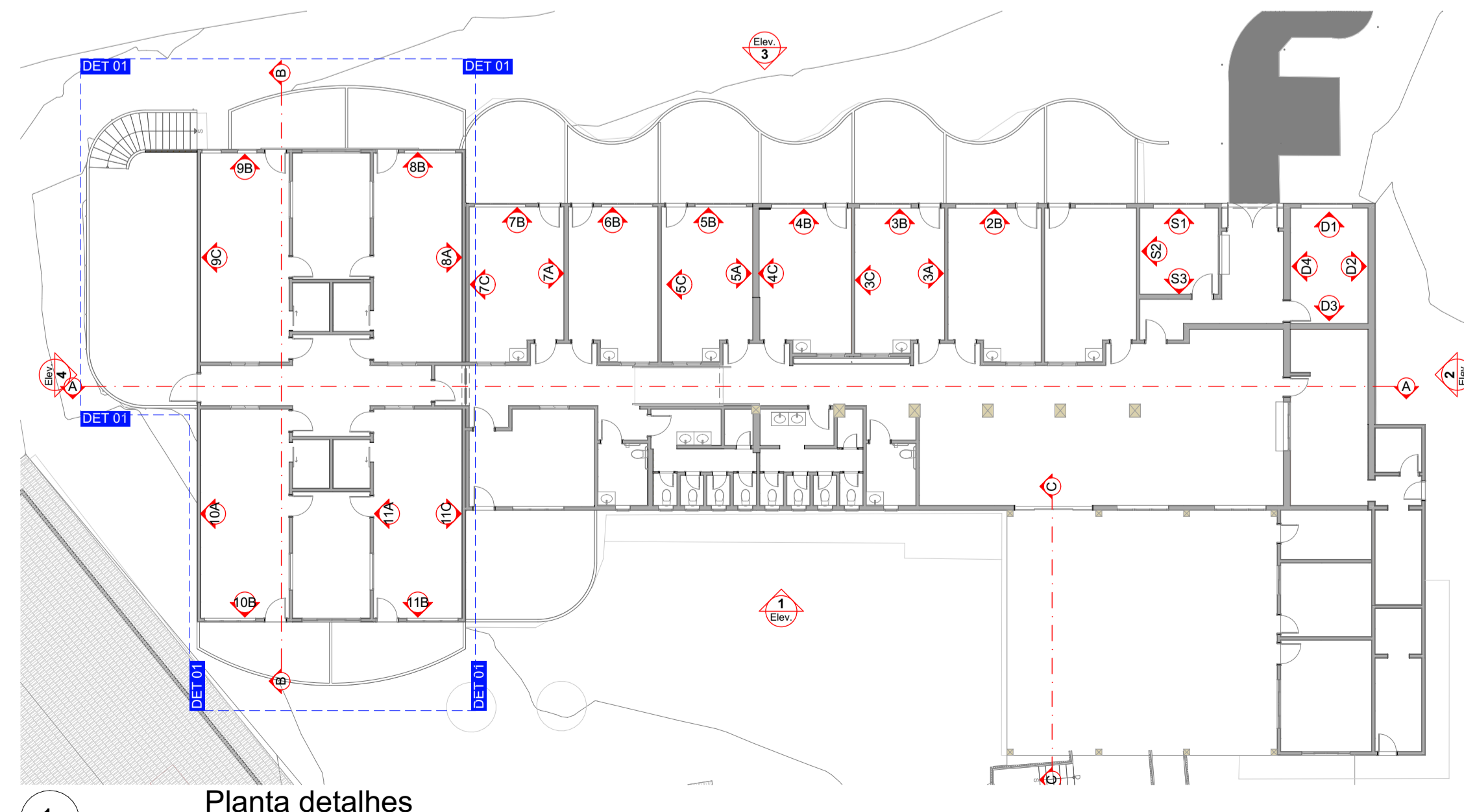

1. Planta detalhes
Escala: 1:200

| DADOS E ESTATÍSTICAS | | QUADRO DE ÁREAS | |
|-------------------------------------|--|--------------------------|------------------------|
| MATRÍCULA DO TERRENO | 19.637 | IDENTIFICAÇÃO | ÁREA |
| INSCRIÇÃO IMOBILIÁRIA | 01.01.030.00237.0001.1 | SUBSOLO | - |
| ZONEAMENTO | ZD2 | TÉRREO | 45,06 m² |
| CLASSIFICAÇÃO DE USO | Institucional - E4.a | 1º PAVIMENTO | 00,00 m² |
| TESTADA DO LOTE | 84,90 m | NÚMERO DE PAVIMENTOS | 1 |
| ÁREA DO TERRENO | 5880,00m² (total matrícula) e 3480,00m² (área do CMEI) | ÁREA A CONSTRUIR TOTAL | 45,06 m² |
| Ocup. em Platibanda (metros e em %) | 00,00m e 00,00% | ÁREA EXISTENTE TOTAL | 1466,44 m² |
| TAXA DE OCUPAÇÃO | 42,14% | ÁREA EDIFICADA TOTAL | 1466,44 m² |
| COEFICIENTE DE APROVEITAMENTO | 0,42 | | |
| TAXA DE PERMEABILIDADE | 49,87% | | |
| USO EXCLUSIVO DO PROFISSIONAL | | USO EXCLUSIVO DO SEPLUHA | APROVAÇÃO/ASS./CARIMBO |

| | | | |
|---|--|--|--|
| <p>RESP. TÉCNICO</p> <p>NOME: BEATRIZ APARECIDA HONORIO DE LIMA TÍTULO: ARQUITETA E URBANISTA CAU: A187596-5</p> | | <p>PROPRIETÁRIO</p> <p>PREFEITURA MUNICIPAL DE CAMPO ALEGRE - SC NOME: ALICE BAYERL GROSSKOPF CNPJ: Prefeitura Municipal de Campo Alegre</p> | |
| <p>PROJETO ARQUITETÔNICO</p> <p><input checked="" type="checkbox"/> CONSTRUÇÃO <input type="checkbox"/> AMPLIAÇÃO <input type="checkbox"/> AS BUILT</p> | | <p>PRANCHA</p> <p>04/06</p> | |
| <p>OBRA - Reforma - CMEI Alegre Infância "creche"</p> <p>PLANTAS - Planta Detalhes: Vistas - Pintura interna</p> | | <p>DATA PROJETO:</p> <p>21/10/2022</p> | |
| <p>LOCAL - Av. Dr. Getúlio Vargas esquina com Rua Neru Ramos Nº - 572</p> <p>LOCALIDADE - Centro</p> | | <p>REVISÃO:</p> <p>R 001</p> <p>ESCALA:</p> <p>Indicada</p> | |