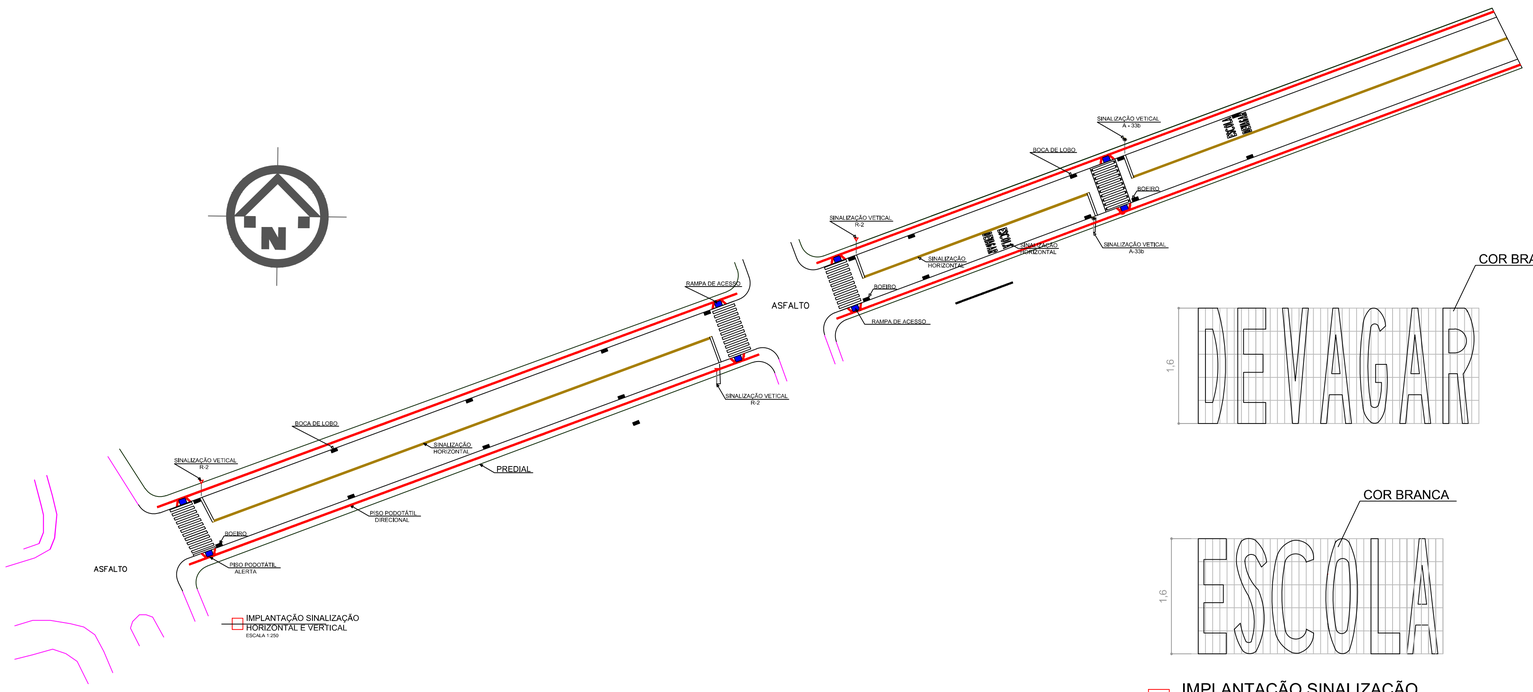

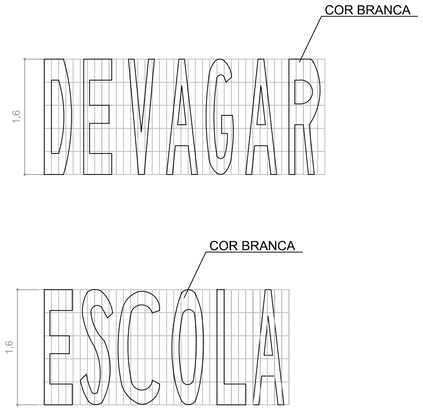

IMPLANTAÇÃO SINALIZAÇÃO
LEGENDA DE SOLO
Escala 1:25

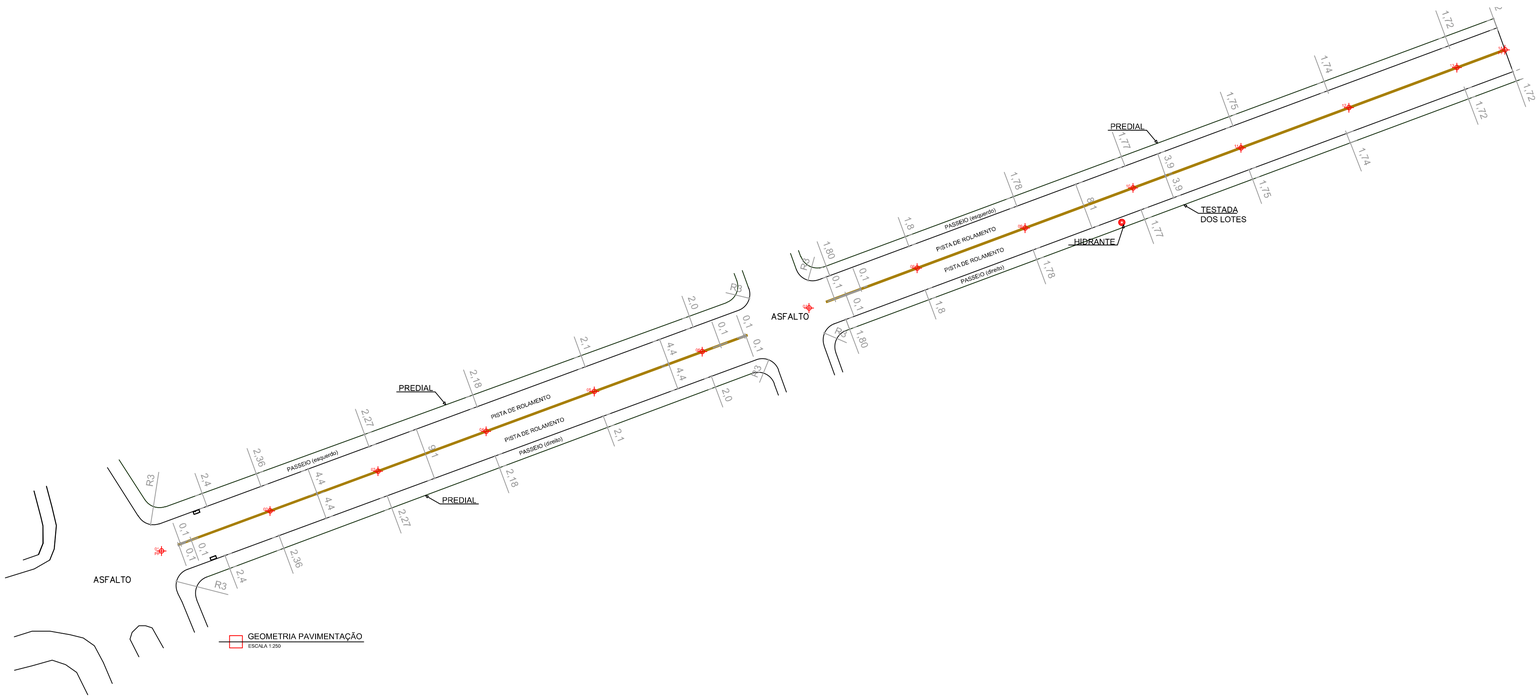

SINALIZAÇÃO VERTICAL R-2

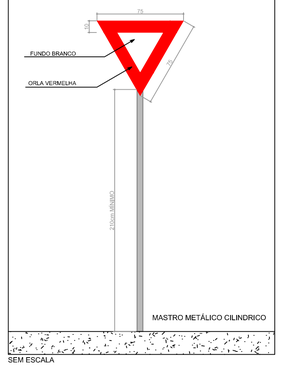

SEM ESCALA

SINALIZAÇÃO VERTICAL A- 33b

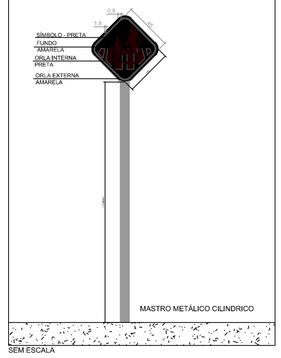

SEM ESCALA

RAMPA NBR 9050

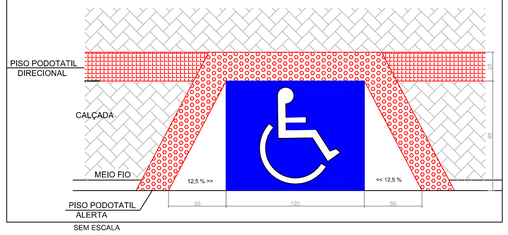

SEM ESCALA

SINALIZAÇÃO HORIZONTAL RUA ADOLF KONDER

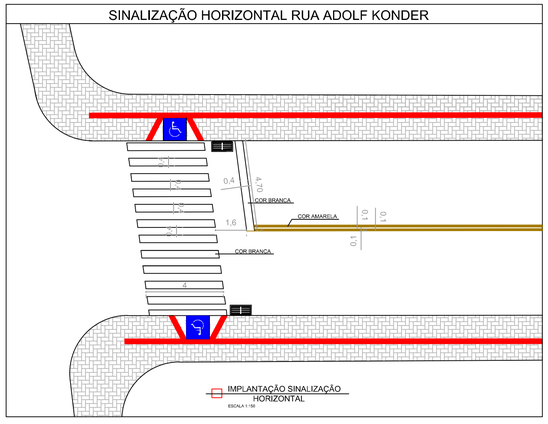

TMK ENGENHARIA

ESTUDOS E PROJETOS EM ENGENHARIA

OBRA: PAVIMENTAÇÃO DA RUA ADOLFO KONDER	
PROPRIETÁRIO: MUNICÍPIO DE CAMPO ALEGRE	
RESPONSÁVEL TÉCNICO: ROQUE EDGAR STORI E CLAUDIA ANDRESSA DE SOUZA	ESCALA: INDICADA / DESENHO: STEFANIE
ENDEREÇO: RUA ADOLFO KONDER	DATA: 12/09/2014
ASSUNTO: GEOMETRIA E SINALIZAÇÃO	PRANCHA: 03
ESPECIALIDADE: DRENAGEM E PAVIMENTAÇÃO	